

VIVIENDA E

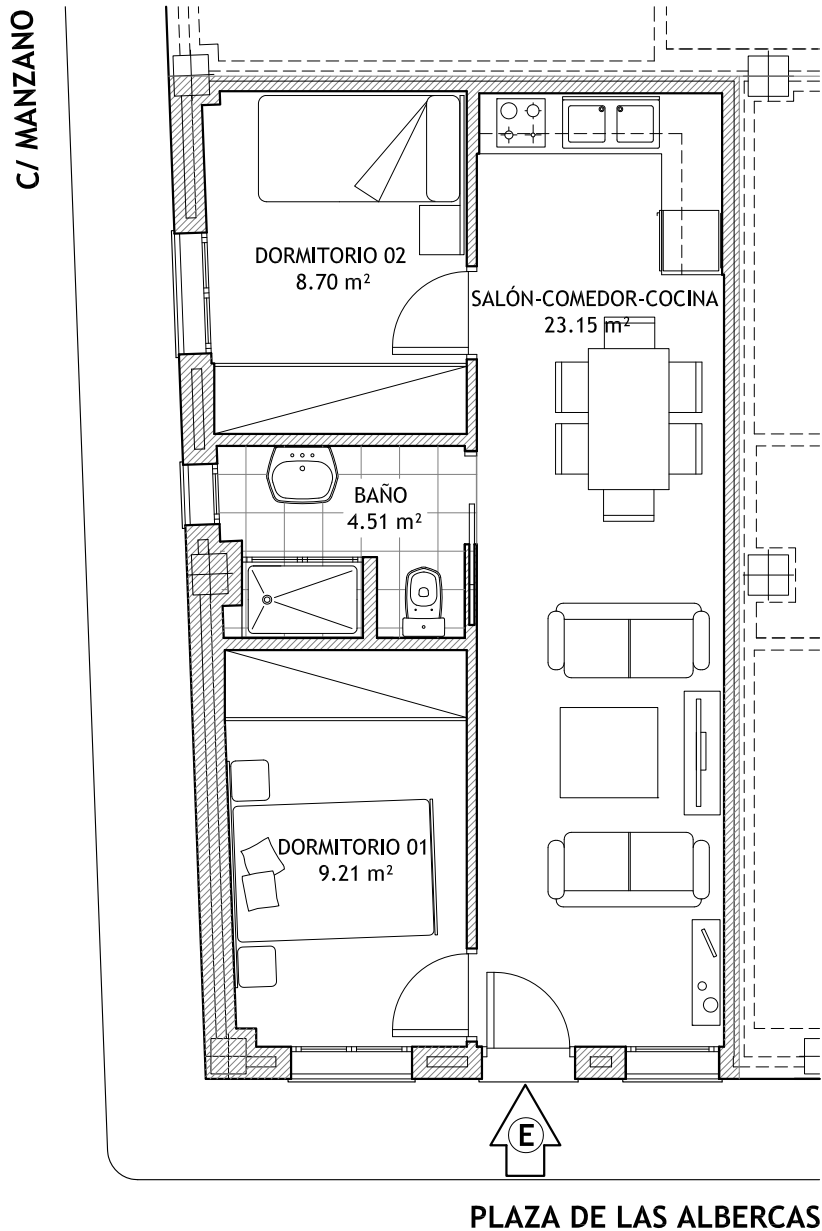

VIVIENDA E

Superficies útiles en m²

- | | |
|-------------------------|----------------------|
| 1. Salón-comedor-cocina | 23.15 m ² |
| 2. Baño | 4.51 m ² |
| 3. Dormitorio 01 | 9.21 m ² |
| 4. Dormitorio 02 | 8.70 m ² |

Sup. Útil TOTAL Viv E	45.57 m ²
Sup. Const. TOTAL Viv E	54.49 m ²

Arquitecto

ARSENIO PAREDES MOYA

Colegiado 445908

C/ Luna, 11 06400 Don Benito (Badajoz) Tf. 686071232 ARSENIOPM@gmail.com



Escala 1/75

